

2.6 Show/Hide content

2.6 S/H - 2 boxes with images

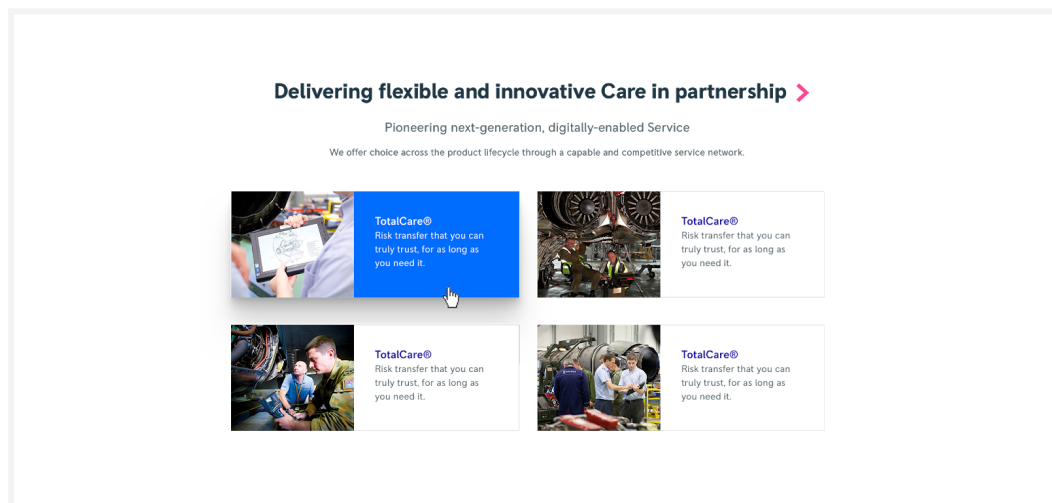

Row of 2 boxes with images: open state

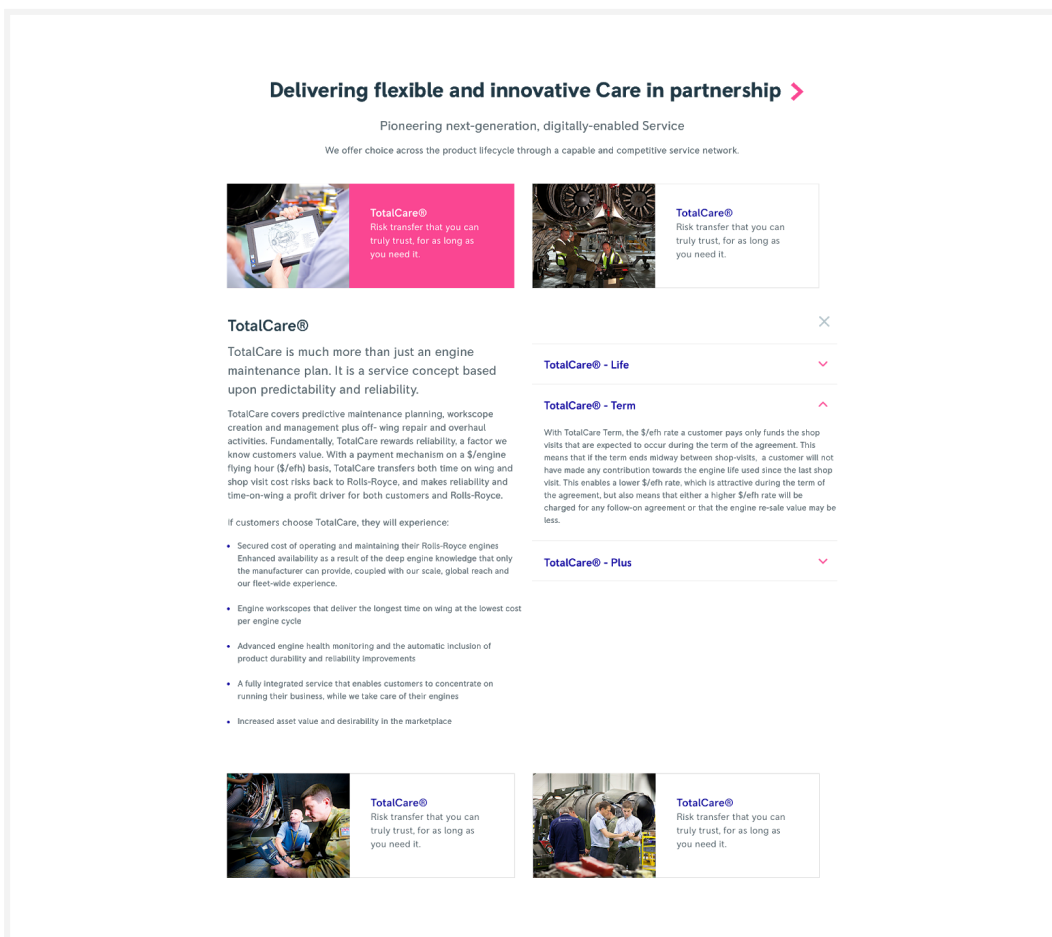

Module Element	Specifications and Limitations (e.g. character limits, image dimensions, file format)
Intro module	See 2.1 Text only (Intro center aligned) module
Image*	Format: PNG/JPEG Dimensions: 234 x 200
Title*	Style: H4 heading Characters: 20
Text*	Style: Regular body copy Characters: 75

Functionality & interaction

Box drop shadow appears on hover of box

On click, box background turns blue and text white. Content appears below the select box, see open state above.

Once open state is active, user can either select another box or click the close icon to return to default closed state.

Module Rules & Guidelines

If grey background is enabled, box background should be white.

Only one box can be open at any one time. If the user opens a box while another is open, the previously opened box would close.

Modules that can be added as open state are:

- full width text
- two column text
- text with image

Mixture of module variations as open states should be avoided.

Max of 4 rows (boxes)

If used near top of the page, seek strategist/designer for recommendations.

Recommended to be used only on landing page - if used on content page, seek guidance by strategist or designer.

3.7 Flexible Signposts



Module Element	Specifications and Limitations (e.g. character limits, image dimensions, file format, styles)				
Icons	<p>Size: 45x45 for all screen sizes Colour: #white 40% opacity</p> <p>Format: SVG</p>				
Image*	<p>2 images are required for each box within this module, one for desktop devices, one for tablet/mobile.</p> <p>The sizes for each are different depending on whether 5, 4 or 3 boxes are selected for use. See below for dimensions for each module variation.</p> <p>5 Boxes</p> <table> <tr> <td>Desktop</td><td>468x750</td></tr> <tr> <td>Tablet & Mobile</td><td>768x120</td></tr> </table>	Desktop	468x750	Tablet & Mobile	768x120
Desktop	468x750				
Tablet & Mobile	768x120				

	<p>4 Boxes</p> <p>Desktop 560x750</p> <p>Tablet & Mobile 768x140</p> <p>3 Boxes</p> <p>Desktop 710x750</p> <p>Tablet & Mobile 768x160</p> <p>Format: JPG/PNG</p>
Title*	<p>Large Desktop / Desktop / Tablet</p> <p>Style: H2 heading</p> <p>Characters: 26</p> <p>Mobile</p> <p>Style: H3 heading</p> <p>Characters: 26</p>
Body text hover	<p>Style: Small body</p> <p>Characters: 200</p>

Functionality & interaction

Large Desktop / Desktop

Hover motion: <https://monosnap.com/file/b5t10Fd9IRhyzqWHtUF0fAkdyBW5T>

Tablet / Mobile

On click link to the respective item page

Large Desktop / Desktop

Hover state: box drop shadow appears

Module Rules & Guidelines

Min of 3 boxes and Max of 5 boxes. (check variations 3.7a / 3.7b)

If used near top of the page, seek strategist/designer for recommendations.

Recommended to be used only on landing page - if used on content page, seek guidance by strategist or designer.

For desktop image, the Image focal point should be within 40% of the lower half of the box, see below example. The rest of the image should be a plain, dark image so that the white text is legible.



- Images should be uploaded separately for Large Desktop + Desktop and another image for Tablet + Mobile (*check sizes guide above*)

3.7a Flexible Signposts

